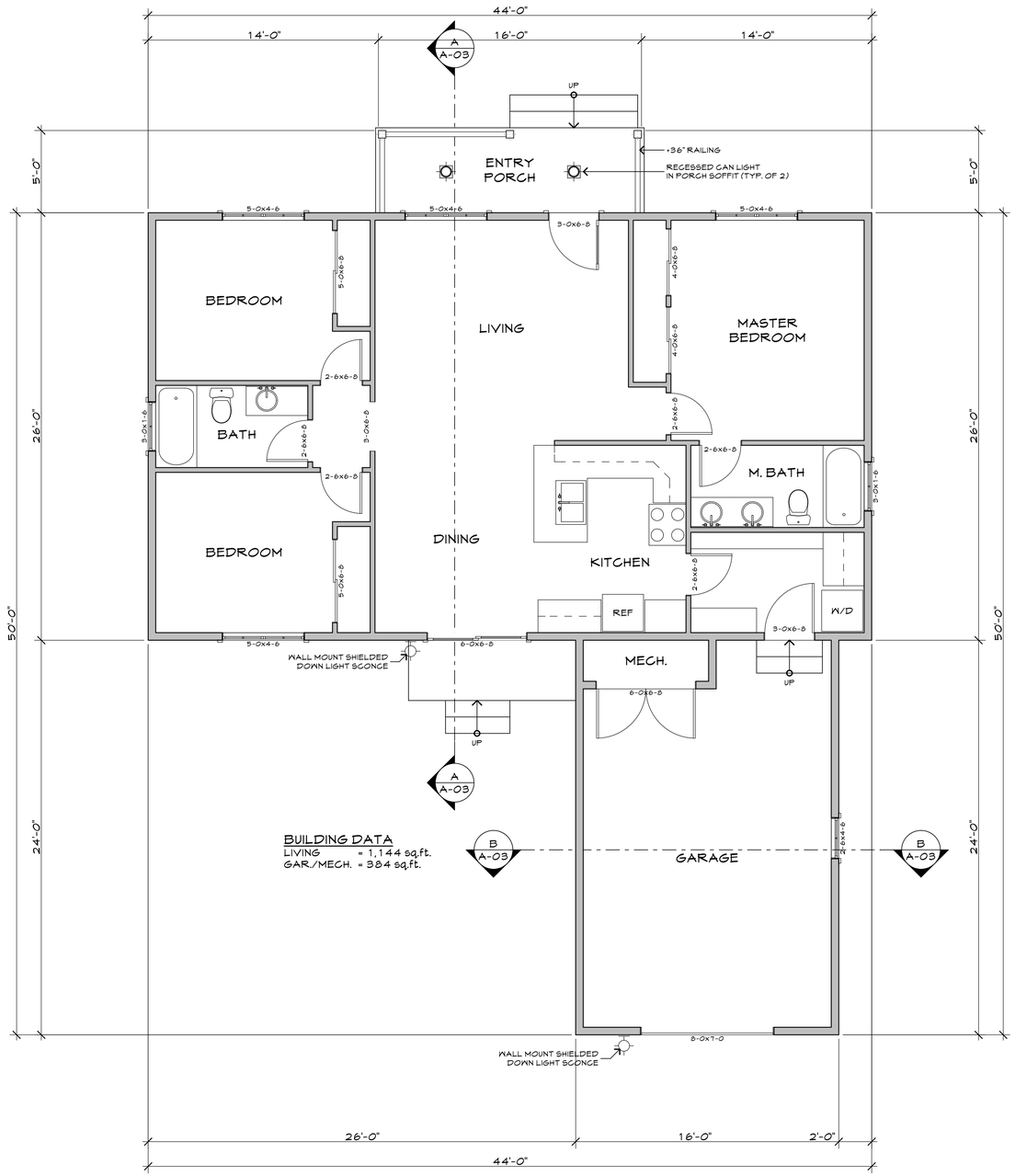

PLAN NORTH

THOMAS NICOLSON DABNEY
ARCHITECT
9 east elm street
hailey,idaho 83333
tel: 208.725.2255
email: tom@tndarch.com
web: tndarch.com
TND ARCHITECTS PLLC

ARCH - COMMUNITY HOUSING TRUST

LOT 2AA & LOT 3AA, BLOCK 104 HAILEY, IDAHO

FLOOR PLAN

REVISIONS	
02/19/10	D.R. SUBMIT.
02/24/10	ADD B4B SIDING @ LOT 3AA

PRINT DATE
2/24/10

DRAWING SCALE
1/4"= 1'-0"

A-01